



Inspection Report

Sample Report

Property Address:
1 Pleasant Ln
Manchester NH 03102



Front Elevation

Advanced Home Inspection, LLC

David Cassavaugh, NH License # 154
130 Edmond St.
Manchester, NH 03102
603-303-8211



Table of Contents

Cover Page.....	1
Table of Contents.....	3
Intro Page.....	4
1 Roofing.....	5
2 Exterior.....	6
3 Garage.....	9
4 Interiors.....	10
5 Structural Components.....	14
6 Plumbing System.....	16
7 Electrical System.....	18
8 Heating / Central Air Conditioning.....	21
9 Insulation and Ventilation.....	23
10 Built-In Kitchen Appliances.....	24
General Summary.....	25
Invoice.....	30
Agreement.....	31

Date: 12/4/2013	Time: 10:15 AM	Report ID: 120413-A
Property: 1 Pleasant Ln Manchester NH 03102	Customer: Sample Report	Real Estate Professional:

Comment Key or Definitions

The following definitions of comment descriptions represent this inspection report. All comments by the inspector should be considered before purchasing this home. Any recommendations by the inspector to repair or replace suggests a second opinion or further inspection by a qualified contractor. All costs associated with further inspection fees and repair or replacement of item, component or unit should be considered before you purchase the property.

Inspected (IN) = I visually observed the item, component or unit and if no other comments were made then it appeared to be functioning as intended allowing for normal wear and tear.

Not Inspected (NI) = I did not inspect this item, component or unit and made no representations of whether or not it was functioning as intended and will state a reason for not inspecting.

Not Present (NP) = This item, component or unit is not in this home or building.

Repair or Replace (RR) = The item, component or unit is not functioning as intended, or needs further inspection by a qualified contractor. Items, components or units that can be repaired to satisfactory condition may not need replacement.

Standards of Practice:

ASHI American Society of Home Inspectors

In Attendance:

Customer and their agent

Type of building:

Single Family (1 story)

Style of Home:

Ranch

Approximate age of building:

Over 10 Years

Temperature:

Below 60 (F) = 15.5 (C)

Weather:

Clear

Ground/Soil surface condition:

Dry

Rain in last 3 days:

Yes

Radon Test:

Yes

Test ID : Radon Water and Air

Water Test:

Yes

Type : Comprehensive

1. Roofing

The home inspector shall observe: Roof covering; Roof drainage systems; Flashings; Skylights, chimneys, and roof penetrations; and Signs of leaks or abnormal condensation on building components. The home inspector shall: Describe the type of roof covering materials; and Report the methods used to observe the roofing. The home inspector is not required to: Walk on the roofing; or Observe attached accessories including but not limited to solar systems, antennae, and lightning arrestors.

		IN	NI	NP	RR	Styles & Materials
1.0	ROOF COVERINGS	X				Roof Covering: Architectural
1.1	FLASHINGS	X				Viewed roof covering from: Ground
1.2	SKYLIGHTS, CHIMNEYS AND ROOF PENETRATIONS	X				Sky Light(s): Two
1.3	ROOF DRAINAGE SYSTEMS	X				Chimney (exterior): Metal Flue Pipe

IN=Inspected, NI=Not Inspected, NP=Not Present, RR=Repair or Replace

The roof of the home was inspected and reported on with the above information. While the inspector makes every effort to find all areas of concern, some areas can go unnoticed. Roof coverings and skylights can appear to be leak proof during inspection and weather conditions. Our inspection makes an attempt to find a leak but sometimes cannot. Please be aware that the inspector has your best interest in mind. Any repair items mentioned in this report should be considered before purchase. It is recommended that qualified contractors be used in your further inspection or repair issues as it relates to the comments in this inspection report.

2. Exterior

The home inspector shall observe: Wall cladding, flashings, and trim; Entryway doors and a representative number of windows; Garage door operators; Decks, balconies, stoops, steps, areaways, porches and applicable railings; Eaves, soffits, and fascias; and Vegetation, grading, drainage, driveways, patios, walkways, and retaining walls with respect to their effect on the condition of the building. The home inspector shall: Describe wall cladding materials; Operate all entryway doors and a representative number of windows; Operate garage doors manually or by using permanently installed controls for any garage door operator; Report whether or not any garage door operator will automatically reverse or stop when meeting reasonable resistance during closing; and Probe exterior wood components where deterioration is suspected. The home inspector is not required to observe: Storm windows, storm doors, screening, shutters, awnings, and similar seasonal accessories; Fences; Presence of safety glazing in doors and windows; Garage door operator remote control transmitters; Geological conditions; Soil conditions; Recreational facilities (including spas, saunas, steam baths, swimming pools, tennis courts, playground equipment, and other exercise, entertainment, or athletic facilities); Detached buildings or structures; or Presence or condition of buried fuel storage tanks. The home inspector is not required to: Move personal items, panels, furniture, equipment, plant life, soil, snow, ice or debris that obstructs access or visibility.

		IN	NI	NP	RR	Styles & Materials
2.0	WALL CLADDING FLASHING AND TRIM				X	Siding Style: Bevel
2.1	DOORS (Exterior)	X				Siding Material: Vinyl
2.2	WINDOWS	X				Exterior Entry Doors: Steel
2.3	DECKS, BALCONIES, STOOPS, STEPS, AREAWAYS, PORCHES, PATIO/ COVER AND APPLICABLE RAILINGS				X	Appurtenance: Deck with steps
2.4	VEGETATION, GRADING, DRAINAGE, DRIVEWAYS, PATIO FLOOR, WALKWAYS AND RETAINING WALLS (With respect to their effect on the condition of the building)	X				Driveway: Asphalt
2.5	EAVES, SOFFITS AND FASCIAS	X				

IN NI NP RR

IN=Inspected, NI=Not Inspected, NP=Not Present, RR=Repair or Replace

Comments:

2.0 The vinyl siding on the left side gable (facing front) has several small holes and is pulling out of the J-channel at ground level. Water could penetrate through holes damaging structure if not corrected. There are also several areas where the aluminum trim is damaged. A qualified person should repair or replace as needed.



2.0 Picture 1



2.0 Picture 2



2.0 Picture 3

2.3 The deck band is not attached properly to the wall or band of the home. It should have 5/8 galvanized "Lag Screws" or "Carriage Bolts" approximately every 36 inches.



2.3 Picture 1

The exterior of the home was inspected and reported on with the above information. While the inspector makes every effort to find all areas of concern, some areas can go unnoticed. Please be aware that the inspector has your best interest in mind. Any repair items mentioned in this report should be considered before purchase. It is recommended that qualified contractors be used in your further inspection or repair issues as it relates to the comments in this inspection report.

3. Garage

		IN	NI	NP	RR	Styles & Materials
3.0	GARAGE CEILINGS	X				Garage Door Type: Three automatic
3.1	GARAGE WALLS (INCLUDING FIREWALL SEPARATION)	X				Garage Door Material: Insulated
3.2	GARAGE FLOOR	X				Metal
3.3	GARAGE DOOR (S)	X				
3.4	OCCUPANT DOOR FROM GARAGE TO INSIDE HOME	X				
3.5	GARAGE DOOR OPERATORS (Report whether or not doors will reverse when met with resistance)	X				

IN NI NP RR

IN=Inspected, NI=Not Inspected, NP=Not Present, RR=Repair or Replace

4. Interiors

The home inspector shall observe: Walls, ceiling, and floors; Steps, stairways, balconies, and railings; Counters and a representative number of installed cabinets; and A representative number of doors and windows. The home inspector shall: Operate a representative number of windows and interior doors; and Report signs of abnormal or harmful water penetration into the building or signs of abnormal or harmful condensation on building components. The home inspector is not required to observe: Paint, wallpaper, and other finish treatments on the interior walls, ceilings, and floors; Carpeting; or Draperies, blinds, or other window treatments.







		IN	NI	NP	RR	Styles & Materials
4.0	CEILINGS	X				Ceiling Materials: Gypsum Board
4.1	WALLS	X				Wall Material: Gypsum Board
4.2	FLOORS				X	Floor Covering(s): Carpet Tile Wood
4.3	STEPS, STAIRWAYS, BALCONIES AND RAILINGS				X	Interior Doors: Hollow core Masonite Raised panel
4.4	COUNTERS AND A REPRESENTATIVE NUMBER OF CABINETS	X				Window Types: Thermal/Insulated Double-hung Tilt feature Casement
4.5	DOORS (REPRESENTATIVE NUMBER)	X				Cabinetry: Wood
4.6	WINDOWS (REPRESENTATIVE NUMBER)	X				Countertop: Granite

IN=Inspected, NI=Not Inspected, NP=Not Present, RR=Repair or Replace

Comments:

4.2 The tile is not properly supported from underneath at the kitchen due to missing bridging in the floor system. This damage is considered cosmetic. A qualified contractor should inspect and repair as needed.



4.2 Picture 1

4.3 The hand/guard rail for the stairs to basement missing handrail. A fall or injury could occur if not corrected. A qualified contractor should repair or replace as needed.

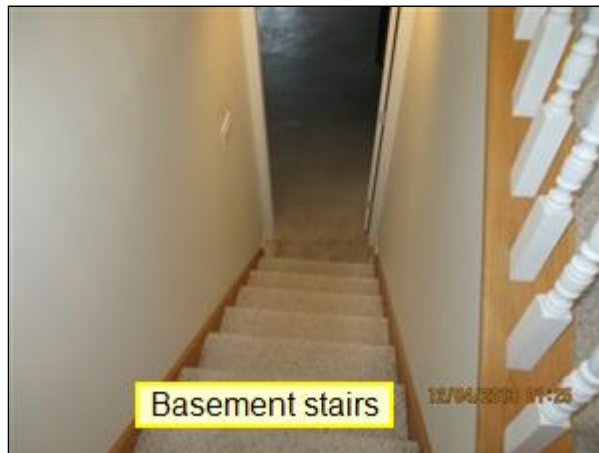

4.3 Picture 1

The interior of the home was inspected and reported on with the above information. While the inspector makes every effort to find all areas of concern, some areas can go unnoticed. The inspection did not involve moving furniture and inspecting behind furniture, area rugs or areas obstructed from view. Please be aware that the inspector has your best interest in mind. Any repair items mentioned in this report should be considered before purchase. It is recommended that qualified contractors be used in your further inspection or repair issues as it relates to the comments in this inspection report.

5. Structural Components

The Home Inspector shall observe structural components including foundations, floors, walls, columns or piers, ceilings and roof. The home inspector shall describe the type of Foundation, floor structure, wall structure, columns or piers, ceiling structure, roof structure. The home inspector shall: Probe structural components where deterioration is suspected; Enter under floor crawl spaces, basements, and attic spaces except when access is obstructed, when entry could damage the property, or when dangerous or adverse situations are suspected; Report the methods used to observe under floor crawl spaces and attics; and Report signs of abnormal or harmful water penetration into the building or signs of abnormal or harmful condensation on building components. The home inspector is not required to: Enter any area or perform any procedure that may damage the property or its components or be dangerous to or adversely effect the health of the home inspector or other persons.

		IN	NI	NP	RR	Styles & Materials
5.0	FOUNDATIONS, BASEMENTS AND CRAWLSPACES (Report signs of abnormal or harmful water penetration into the building or signs of abnormal or harmful condensation on building components.)				X	Foundation: Poured concrete Floor Structure: 2 X 10 Wood joists Wall Structure: 2 X 6 Wood Columns or Piers: Steel lally columns Ceiling Structure: 4" or better Roof Structure: Engineered wood trusses Roof-Type: Gable Method used to observe attic: Walked Attic info: Scuttle hole
5.1	WALLS (Structural)	X				
5.2	COLUMNS OR PIERS	X				
5.3	FLOORS (Structural)	X				
5.4	CEILINGS (structural)	X				
5.5	ROOF STRUCTURE AND ATTIC	X				

IN=Inspected, NI=Not Inspected, NP=Not Present, RR=Repair or Replace

Comments:

5.0 The foundation wall at the front of home and left side gable (facing front) of house has several small cracks. These cracks do not appear significant to require repairs at this time.



5.0 Picture 1



5.0 Picture 2

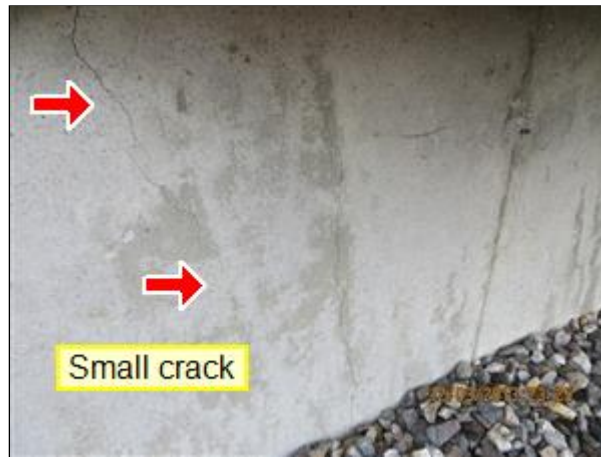

5.0 Picture 3

The structure of the home was inspected and reported on with the above information. While the inspector makes every effort to find all areas of concern, some areas can go unnoticed. Please be aware that the inspector has your best interest in mind. Any repair items mentioned in this report should be considered before purchase. It is recommended that qualified contractors be used in your further inspection or repair issues as it relates to the comments in this inspection report.

6. Plumbing System

The home inspector shall observe: Interior water supply and distribution system, including: piping materials, supports, and insulation; fixtures and faucets; functional flow; leaks; and cross connections; Interior drain, waste, and vent system, including: traps; drain, waste, and vent piping; piping supports and pipe insulation; leaks; and functional drainage; Hot water systems including: water heating equipment; normal operating controls; automatic safety controls; and chimneys, flues, and vents; Fuel storage and distribution systems including: interior fuel storage equipment, supply piping, venting, and supports; leaks; and Sump pumps. The home inspector shall describe: Water supply and distribution piping materials; Drain, waste, and vent piping materials; Water heating equipment; and Location of main water supply shutoff device. The home inspector shall operate all plumbing fixtures, including their faucets and all exterior faucets attached to the house, except where the flow end of the faucet is connected to an appliance. The home inspector is not required to: State the effectiveness of anti-siphon devices; Determine whether water supply and waste disposal systems are public or private; Operate automatic safety controls; Operate any valve except water closet flush valves, fixture faucets, and hose faucets; Observe: Water conditioning systems; Fire and lawn sprinkler systems; On-site water supply quantity and quality; On-site waste disposal systems; Foundation irrigation systems; Spas, except as to functional flow and functional drainage; Swimming pools; Solar water heating equipment; or Observe the system for proper sizing, design, or use of proper materials.

		IN	NI	NP	RR	Styles & Materials
6.0	PLUMBING DRAIN, WASTE AND VENT SYSTEMS	X				Water Source: Well
6.1	PLUMBING WATER SUPPLY AND DISTRIBUTION SYSTEMS AND FIXTURES	X				Water Filters: Whole house conditioner
6.2	HOT WATER SYSTEMS, CONTROLS, CHIMNEYS, FLUES AND VENTS	X				Plumbing Water Supply (into home): Poly
6.3	MAIN WATER SHUT-OFF DEVICE (Describe location)	X				Plumbing Water Distribution (inside home): Copper
6.4	FUEL STORAGE AND DISTRIBUTION SYSTEMS (Interior fuel storage, piping, venting, supports, leaks)	X				Plumbing Waste: PVC
6.5	MAIN FUEL SHUT OFF (Describe Location)	X				Water Heater Power Source: None (Boiler only)
6.6	SUMP PUMP			X		Water Heater Location: Basement

IN=Inspected, NI=Not Inspected, NP=Not Present, RR=Repair or Replace

Comments:

6.2 Hot water is supplied by boiler in the insulated storage tank.



6.2 Picture 1

6.3 The main shut off is the blue lever at the well tank located in the basement. This is for your information.



6.3 Picture 1



6.3 Picture 2

6.5 The main fuel shut off is at propane tank outside. Secondary shut-off located at the regulator on the side of the house.



6.5 Picture 1

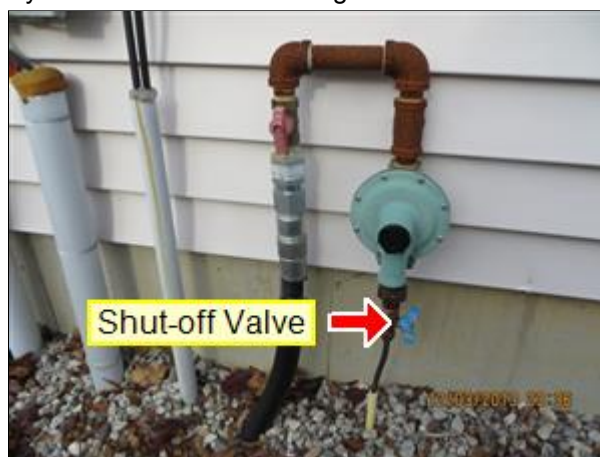

6.5 Picture 2

The plumbing in the home was inspected and reported on with the above information. While the inspector makes every effort to find all areas of concern, some areas can go unnoticed. Washing machine drain line for example cannot be checked for leaks or the ability to handle the volume during drain cycle. Older homes with galvanized supply lines or cast iron drain lines can be obstructed and barely working during an inspection but then fails under heavy use. If the water is turned off or not used for periods of time (like a vacant home waiting for closing) rust or deposits within the pipes can further clog the piping system. Please be aware that the inspector has your best interest in mind. Any repair items mentioned in this report should be considered before purchase. It is recommended that qualified contractors be used in your further inspection or repair issues as it relates to the comments in this inspection report.

7. Electrical System

The home inspector shall observe: Service entrance conductors; Service equipment, grounding equipment, main over current device, and main and distribution panels; Amperage and voltage ratings of the service; Branch circuit conductors, their over current devices, and the compatibility of their ampacities and voltages; The operation of a representative number of installed ceiling fans, lighting fixtures, switches and receptacles located inside the house, garage, and on the dwelling's exterior walls; The polarity and grounding of all receptacles within six feet of interior plumbing fixtures, and all receptacles in the garage or carport, and on the exterior of inspected structures; The operation of ground fault circuit interrupters; and Smoke detectors. The home inspector shall describe: Service amperage and voltage; Service entry conductor materials; Service type as being overhead or underground; and Location of main and distribution panels. The home inspector shall report any observed aluminum branch circuit wiring. The home inspector shall report on presence or absence of smoke detectors, and operate their test function, if accessible, except when detectors are part of a central system. The home inspector is not required to: Insert any tool, probe, or testing device inside the panels; Test or operate any over current device except ground fault circuit interrupters; Dismantle any electrical device or control other than to remove the covers of the main and auxiliary distribution panels; or Observe: Low voltage systems; Security system devices, heat detectors, or carbon monoxide detectors; Telephone, security, cable TV, intercoms, or other ancillary wiring that is not a part of the primary electrical distribution system; or Built-in vacuum equipment.



Service meter



Main electrical panel



		IN	NI	NP	RR	Styles & Materials
7.0	SERVICE ENTRANCE CONDUCTORS	X				Electrical Service Conductors: Below ground 220 volts
7.1	SERVICE AND GROUNDING EQUIPMENT, MAIN OVERCURRENT DEVICE, MAIN AND DISTRIBUTION PANELS	X				Panel capacity: 200 AMP
7.2	BRANCH CIRCUIT CONDUCTORS, OVERCURRENT DEVICES AND COMPATIBILITY OF THEIR AMPERAGE AND VOLTAGE				X	Panel Type: Circuit breakers
7.3	CONNECTED DEVICES AND FIXTURES (Observed from a representative number operation of ceiling fans, lighting fixtures, switches and receptacles located inside the house, garage, and on the dwelling's exterior walls)				X	Branch wire 15 and 20 AMP: Copper

IN NI NP RR

		IN	NI	NP	RR
7.4	POLARITY AND GROUNDING OF RECEPTACLES WITHIN 6 FEET OF INTERIOR PLUMBING FIXTURES, AND ALL RECEPTACLES IN GARAGE, CARPORT, EXTERIOR WALLS OF INSPECTED STRUCTURE	X			
7.5	OPERATION OF GFCI (GROUND FAULT CIRCUIT INTERRUPTERS)	X			
7.6	LOCATION OF MAIN AND DISTRIBUTION PANELS	X			
7.7	SMOKE DETECTORS	X			
7.8	CARBON MONOXIDE DETECTORS			X	

Wiring Methods:
Romex

IN NI NP RR

IN=Inspected, NI=Not Inspected, NP=Not Present, RR=Repair or Replace

Comments:

7.1 The main electrical disconnect located next to the main electrical panel in basement.



7.1 Picture 1

7.2 There are two breakers in the electrical panel box that are double tapped. Breakers should only have one wire per breaker. Recommend licensed electrician make necessary repairs.

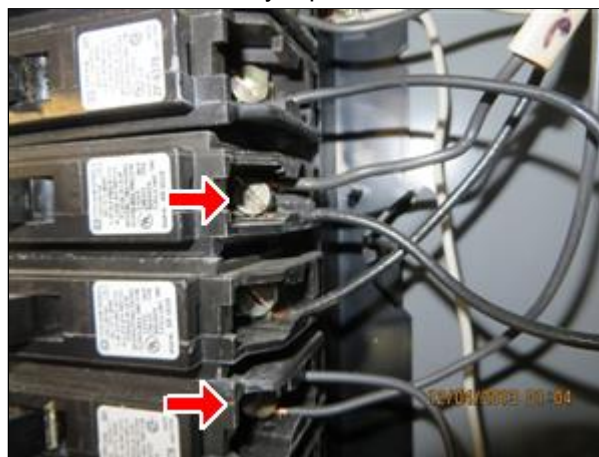

7.2 Picture 1

7.3 At least One GFCI (Ground Fault Circuit Interrupter) outlet at the main entry loose in the wall, and needs to be secured properly. Electrical issues are considered a hazard until repaired. A qualified licensed electrical contractor should perform repairs that involve wiring.



7.3 Picture 1

7.6 The main panel box is located at the basement.

The electrical system of the home was inspected and reported on with the above information. While the inspector makes every effort to find all areas of concern, some areas can go unnoticed. Outlets were not removed and the inspection was only visual. Any outlet not accessible (behind the refrigerator for example) was not inspected or accessible. Please be aware that the inspector has your best interest in mind. Any repair items mentioned in this report should be considered before purchase. It is recommended that qualified contractors be used in your further inspection or repair issues as it relates to the comments in this inspection report.

8. Heating / Central Air Conditioning

The home inspector shall observe permanently installed heating and cooling systems including: Heating equipment; Cooling Equipment that is central to home; Normal operating controls; Automatic safety controls; Chimneys, flues, and vents, where readily visible; Solid fuel heating devices; Heat distribution systems including fans, pumps, ducts and piping, with supports, insulation, air filters, registers, radiators, fan coil units, convectors; and the presence of an installed heat source in each room. The home inspector shall describe: Energy source; and Heating equipment and distribution type. The home inspector shall operate the systems using normal operating controls. The home inspector shall open readily openable access panels provided by the manufacturer or installer for routine homeowner maintenance. The home inspector is not required to: Operate heating systems when weather conditions or other circumstances may cause equipment damage; Operate automatic safety controls; Ignite or extinguish solid fuel fires; or Observe: The interior of flues; Fireplace insert flue connections; Humidifiers; Electronic air filters; or The uniformity or adequacy of heat supply to the various rooms.



Propane gas FHW boiler



Radiant heating system

		IN	NI	NP	RR	Styles & Materials
8.0	HEATING EQUIPMENT	X				Heat Type: Circulating boiler
8.1	NORMAL OPERATING CONTROLS	X				Radiant Floor
8.2	AUTOMATIC SAFETY CONTROLS	X				Energy Source: Propane
8.3	DISTRIBUTION SYSTEMS (including fans, pumps, ducts and piping, with supports, insulation, air filters, registers, radiators, fan coil units and convectors)	X				Number of Heat Systems (excluding wood): One
8.4	PRESENCE OF INSTALLED HEAT SOURCE IN EACH ROOM		X			Types of Fireplaces: Vented gas logs
8.5	CHIMNEYS, FLUES AND VENTS (for fireplaces, gas water heaters or heat systems)	X				Operable Fireplaces: One
8.6	SOLID FUEL HEATING DEVICES (Fireplaces, Woodstove)	X				Cooling Equipment Type: Window AC
8.7	GAS/LP FIRELOGS AND FIREPLACES		X			Cooling Equipment Energy Source: Electricity
8.8	COOLING AND AIR HANDLER EQUIPMENT			X		Number of AC Only Units: One
8.9	NORMAL OPERATING CONTROLS	X				
8.10	PRESENCE OF INSTALLED COOLING SOURCE IN EACH ROOM			X		

IN=Inspected, NI=Not Inspected, NP=Not Present, RR=Repair or Replace

Comments:

8.4 Propane gas space heater not active at the time of inspection and was not inspected.



8.4 Picture 1

8.7 Did not inspect because unit was offline at the time. Recommend qualified contractor service gas fireplace and space heater before continued use.



8.7 Picture 1

The heating and cooling system of this home was inspected and reported on with the above information. While the inspector makes every effort to find all areas of concern, some areas can go unnoticed. The inspection is not meant to be technically exhaustive. The inspection does not involve removal and inspection behind service door or dismantling that would otherwise reveal something only a licensed heat contractor would discover. Please be aware that the inspector has your best interest in mind. Any repair items mentioned in this report should be considered before purchase. It is recommended that qualified contractors be used in your further inspection or repair issues as it relates to the comments in this inspection report.

9. Insulation and Ventilation

The home inspector shall observe: Insulation and vapor retarders in unfinished spaces; Ventilation of attics and foundation areas; Kitchen, bathroom, and laundry venting systems; and the operation of any readily accessible attic ventilation fan, and, when temperature permits, the operation of any readily accessible thermostatic control. The home inspector shall describe: Insulation in unfinished spaces; and Absence of insulation in unfinished space at conditioned surfaces. The home inspector shall: Move insulation where readily visible evidence indicates the need to do so; and Move insulation where chimneys penetrate roofs, where plumbing drain/waste pipes penetrate floors, adjacent to earth filled stoops or porches, and at exterior doors. The home inspector is not required to report on: Concealed insulation and vapor retarders; or Venting equipment that is integral with household appliances.

		IN	NI	NP	RR	Styles & Materials
9.0	INSULATION IN ATTIC	X				Attic Insulation: Blown
9.1	INSULATION UNDER FLOOR SYSTEM	X				Batt
9.2	VAPOR RETARDERS (ON GROUND IN CRAWLSPACE OR BASEMENT)			X		Fiberglass
9.3	VENTILATION OF ATTIC AND FOUNDATION AREAS	X				R-30 or better
9.4	VENTING SYSTEMS (Kitchens, baths and laundry)	X				Ventilation: Ridge vents
9.5	VENTILATION FANS AND THERMOSTATIC CONTROLS (ATTIC)			X		Soffit Vents

IN=Inspected, NI=Not Inspected, NP=Not Present, RR=Repair or Replace

- IN NI NP RR**
- Exhaust Fans:**
Fan with light
- Dryer Vent:**
Flexible Metal
- Floor System Insulation:**
Batts
R-19

The insulation and ventilation of the home was inspected and reported on with the above information. While the inspector makes every effort to find all areas of concern, some areas can go unnoticed. Venting of exhaust fans or clothes dryer cannot be fully inspected and bends or obstructions can occur without being accessible or visible (behind wall and ceiling coverings). Only insulation that is visible was inspected. Please be aware that the inspector has your best interest in mind. Any repair items mentioned in this report should be considered before purchase. It is recommended that qualified contractors be used in your further inspection or repair issues as it relates to the comments in this inspection report.

10. Built-In Kitchen Appliances

The home inspector shall observe and operate the basic functions of the following kitchen appliances: Permanently installed dishwasher, through its normal cycle; Range, cook top, and permanently installed oven; Trash compactor; Garbage disposal; Ventilation equipment or range hood; and Permanently installed microwave oven. The home inspector is not required to observe: Clocks, timers, self-cleaning oven function, or thermostats for calibration or automatic operation; Non built-in appliances; or Refrigeration units. The home inspector is not required to operate: Appliances in use; or Any appliance that is shut down or otherwise inoperable.

		IN	NI	NP	RR
10.0	DISHWASHER	X			
10.1	RANGES/OVENS/COOKTOPS	X			
10.2	RANGE HOOD	X			
10.3	TRASH COMPACTOR			X	
10.4	FOOD WASTE DISPOSER	X			
10.5	MICROWAVE COOKING EQUIPMENT	X			

IN NI NP RR

IN=Inspected, NI=Not Inspected, NP=Not Present, RR=Repair or Replace

The built-in appliances of the home were inspected and reported on with the above information. While the inspector makes every effort to find all areas of concern, some areas can go unnoticed. Please be aware that the inspector has your best interest in mind. Any repair items mentioned in this report should be considered before purchase. It is recommended that qualified contractors be used in your further inspection or repair issues as it relates to the comments in this inspection report.

Prepared Using HomeGauge <http://www.HomeGauge.com> : Licensed To Advanced Home Inspection, LLC

General Summary



Advanced Home Inspection, LLC

130 Edmond St.
Manchester, NH 03102
603-303-8211

Customer
Sample Report

Address
1 Pleasant Ln
Manchester NH 03102

The following items or discoveries indicate that these systems or components **do not function as intended** or **adversely affects the habitability of the dwelling**; or **warrants further investigation by a specialist**, or **requires subsequent observation**. This summary shall not contain recommendations for routine upkeep of a system or component to keep it in proper functioning condition or recommendations to upgrade or enhance the function or efficiency of the home. This Summary is not the entire report. The complete report may include additional information of concern to the customer. It is recommended that the customer read the complete report.

2. Exterior

2.0 WALL CLADDING FLASHING AND TRIM

Repair or Replace

The vinyl siding on the left side gable (facing front) has several small holes and is pulling out of the J-channel at ground level. Water could penetrate through holes damaging structure if not corrected. There are also several areas where the aluminum trim is damaged. A qualified person should repair or replace as needed.

2. Exterior



2.0 Picture 1



2.0 Picture 2



2.0 Picture 3

2.3 DECKS, BALCONIES, STOOPS, STEPS, AREAWAYS, PORCHES, PATIO/ COVER AND APPLICABLE RAILINGS

Repair or Replace

The deck band is not attached properly to the wall or band of the home. It should have 5/8 galvanized "Lag Screws" or "Carriage Bolts" approximately every 36 inches.



2.3 Picture 1

4. Interiors

4.2 FLOORS

Repair or Replace

The tile is not properly supported from underneath at the kitchen due to missing bridging in the floor system. This damage is considered cosmetic. A qualified contractor should inspect and repair as needed.



4.2 Picture 1

4.3 STEPS, STAIRWAYS, BALCONIES AND RAILINGS

Repair or Replace

The hand/guard rail for the stairs to basement missing handrail. A fall or injury could occur if not corrected. A qualified contractor should repair or replace as needed.

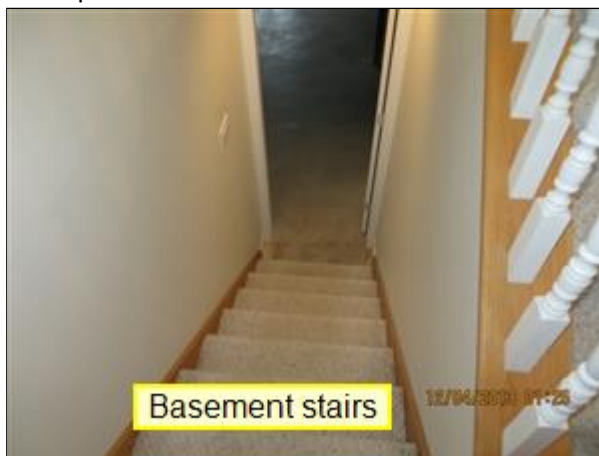

4.3 Picture 1

7. Electrical System

7.2 BRANCH CIRCUIT CONDUCTORS, OVERCURRENT DEVICES AND COMPATIBILITY OF THEIR AMPERAGE AND VOLTAGE

Repair or Replace

There are two breakers in the electrical panel box that are double tapped. Breakers should only have one wire per breaker. Recommend licensed electrician make necessary repairs.

7. Electrical System

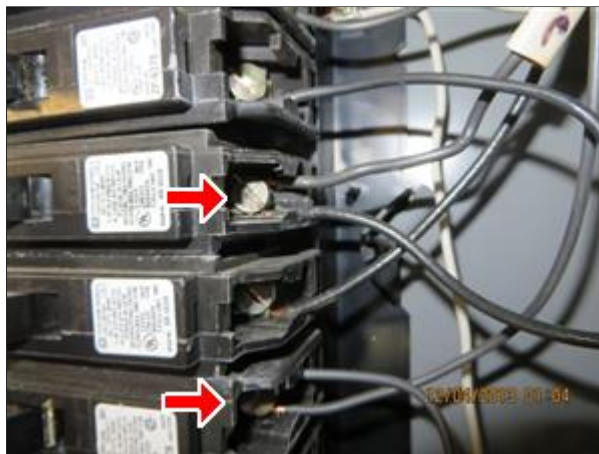

7.2 Picture 1

7.3 CONNECTED DEVICES AND FIXTURES (Observed from a representative number operation of ceiling fans, lighting fixtures, switches and receptacles located inside the house, garage, and on the dwelling's exterior walls)

Repair or Replace

At least One GFCI (Ground Fault Circuit Interrupter) outlet at the main entry loose in the wall, and needs to be secured properly. Electrical issues are considered a hazard until repaired. A qualified licensed electrical contractor should perform repairs that involve wiring.

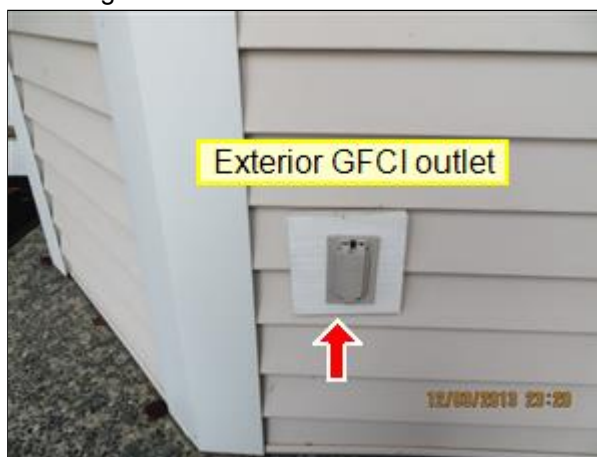

7.3 Picture 1

Home inspectors are not required to report on the following: Life expectancy of any component or system; The causes of the need for a repair; The methods, materials, and costs of corrections; The suitability of the property for any specialized use; Compliance or non-compliance with codes, ordinances, statutes, regulatory requirements or restrictions; The market value of the property or its marketability; The advisability or inadvisability of purchase of the property; Any component or system that was not observed; The presence or absence of pests such as wood damaging organisms, rodents, or insects; or Cosmetic items, underground items, or items not permanently installed. Home inspectors are not required to: Offer warranties or guarantees of any kind; Calculate the strength, adequacy, or efficiency of any system or component; Enter any area or perform any procedure that may damage the property or its components or be dangerous to the home inspector or other persons; Operate any system or component that is shut down or otherwise inoperable; Operate any system or component that does not respond to normal operating controls; Disturb insulation, move personal items, panels, furniture, equipment, plant life, soil, snow, ice, or debris that obstructs access or visibility; Determine the presence or absence of any suspected adverse environmental condition or hazardous substance, including but not limited to mold, toxins, carcinogens, noise, contaminants in the building or in soil, water, and air; Determine the effectiveness of any system installed to control or remove suspected hazardous substances; Predict future condition, including but not limited to failure of components; Since

this report is provided for the specific benefit of the customer(s), secondary readers of this information should hire a licensed inspector to perform an inspection to meet their specific needs and to obtain current information concerning this property.

Prepared Using HomeGauge <http://www.HomeGauge.com> : Licensed To Advanced Home Inspection, LLC



INVOICE

Advanced Home Inspection, LLC
 130 Edmond St.
 Manchester, NH 03102
 603-303-8211
 Inspected By: David Cassavaugh, NH License
 # 154

Inspection Date: 12/4/2013
 Report ID: 120413-A

Customer Info:	Inspection Property:
Sample Report 1 Pleasant Ln Manchester NH 03102 Customer's Real Estate Professional:	1 Pleasant Ln Manchester NH 03102

Inspection Fee:

Service	Price	Amount	Sub-Total
			Tax \$0.00
			Total Price \$0.00

Payment Method: Check
Payment Status: Paid At Time Of Inspection
Note:

IMPORTANT READ:

First, we have a tour that will help you decide whether or not you want to use the:

1. Agreement File 1, 2
2. Disclaim File
3. Misc button the attach agreement.

Watch this tour to eliminate confusion:

<http://www.homegauge.com/tours/agreement.html>

Explanation below:

Your client contract agreement can be placed by you in one of the above files and it depends on how you want to use it in the report as to which file you should use.

1. Disclaim File: If you place your contract agreement in the Disclaim file it will:
 - a. Automatically populate the customer info for you
 - b. Automatically insert the agreement in-line inside the report.
 - c. Use this Disclaim file if you plan to use the "Force Agreement" online at our uploaded report.
2. Agreement File 1 or 2: If you place your client agreement in the "Agreement" File (1 or 2)
 - a. You will select it each inspection under the MISC button in the software and click ATTACH.
 - b. When you have multiple contract agreements (i.e. Commercial, Mold etc) You will need to attach at each inspection (under MISC button) which file you want for that inspection.

NOTE: If you choose "Disclaim" file for your commonly used agreement (preferred) then when you have an inspection requiring a different agreement and attach it under MISC button it will override the Disclaim file and the Disclaim file will not be used or displayed for that report, which is intentional as you are wanting a different agreement for that report.

Inspection Agreement

This inspection was performed in accordance with and under the terms of a Pre-Inspection Agreement. The agreement was signed and agreed upon before the preparation of this report and a signed copy of the agreement is available upon request. An unsigned copy of the agreement may be attached to this report for your information or it may also be available on the company web site.